

ELEVATION

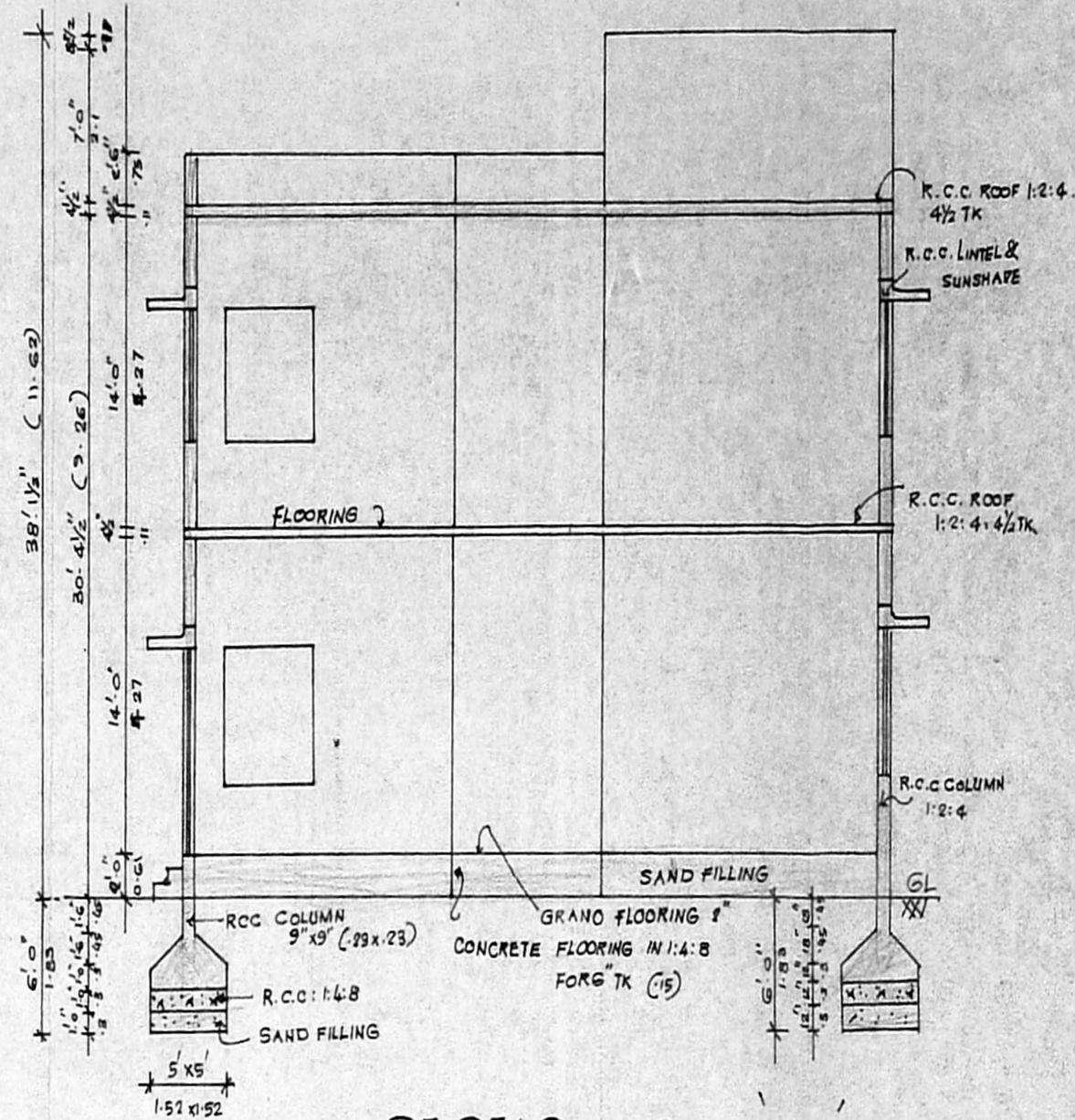

SECTION ON 'AB'

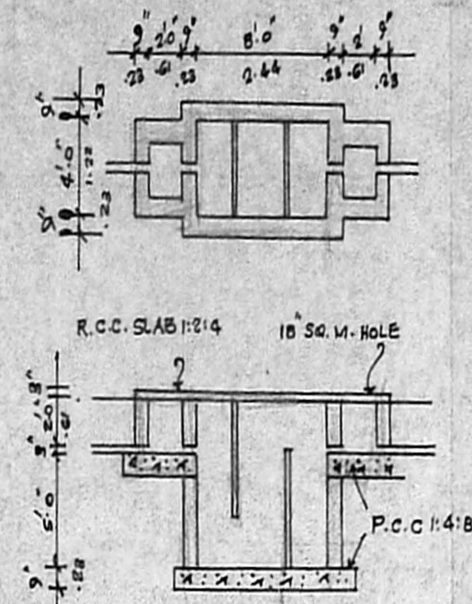

PLAN & SECTION OF SEPTIC TANK

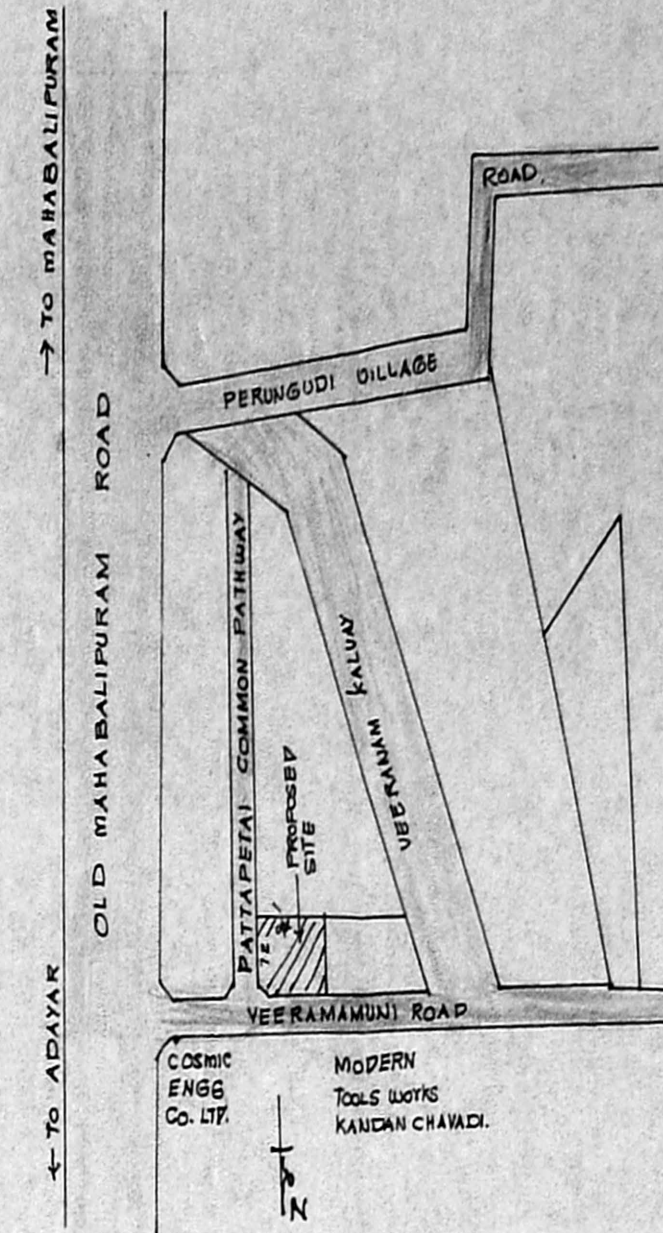

KEY PLAN (300M RADIUS) NOT TO SCALE

PROPOSED CONSTRUCTION OF A FACTORY BUILDING AT S.No 43/20 OF PERUNGUDI VILLAGE & TOWN PANCHAYAT SAIDAPET TALUK  
SCALE: 1" = 8'0" (1:100)

SCHEDULE OF JOINERY:

RS	ROLLING SHUTTER	: 8'0" x 10'0"
RS	"	: 7'6" x 10'0"
D	DOOR	: 4'0" x 7'0"
DI	"	: 2'9" x 6'0"
W	WINDOW	: 6'0" x 6'0"
WI	"	: 4'0" x 6'0"
J	JOLLY	: 3'0" x 6'0"
V	VENTILATOR	: 3'0" x 2'0"

MACHINERY UNIT.

INJECTION Moulding Machine } 3 GHP.  
8 x 0.6

TOTAL No of workers : 6 Nos

COLOUR INDEX.

- PROPOSED BUILDING
- SITE BOUNDARY.
- EXISTING ROADS.

AREA STATEMENT

PLOT EXTENT	: 6768 SFT.
G.F AREA	: 3303 " COVERAGE: 49%
F.F. "	: 3303 " FSI: 0.98

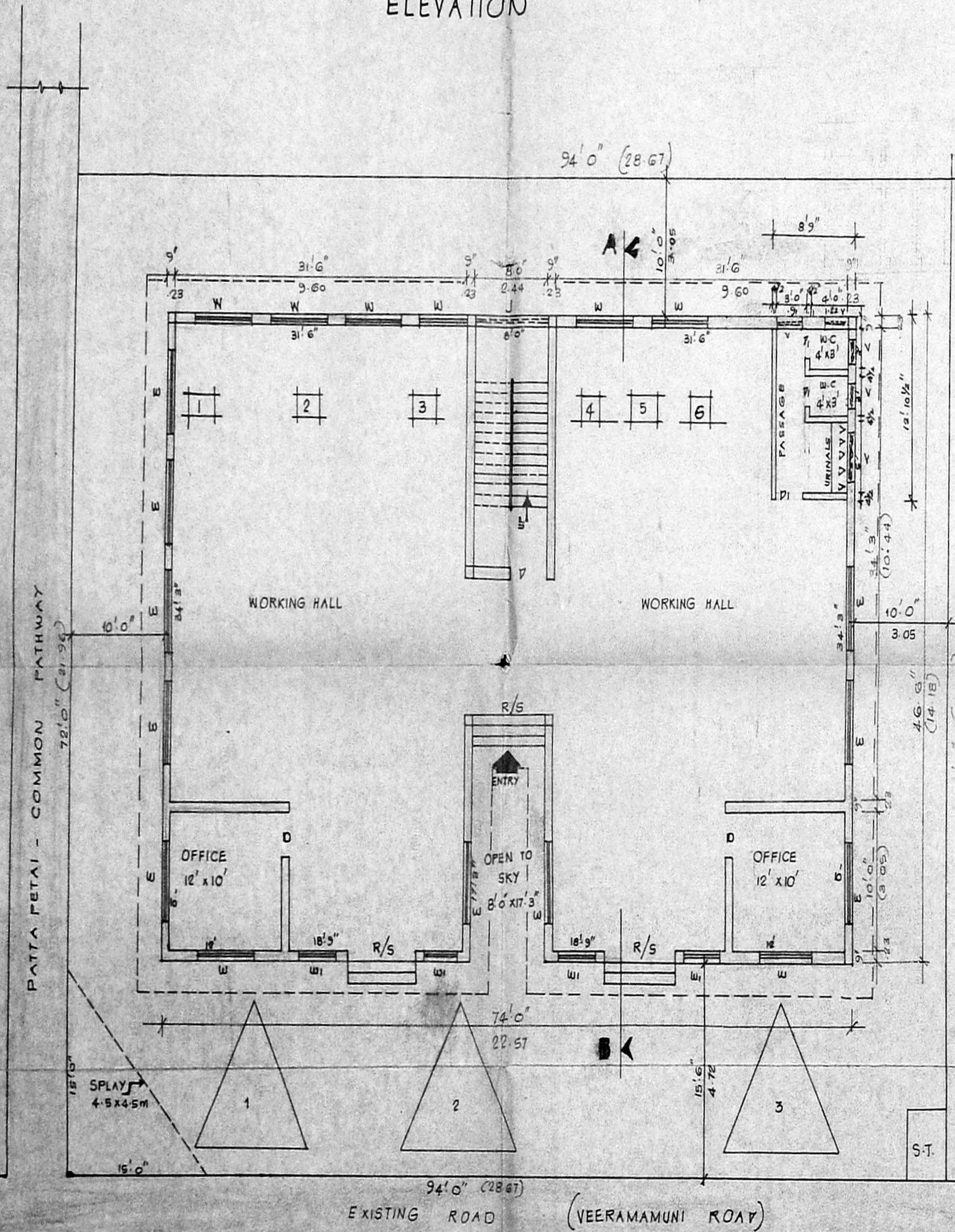

GROUND FLOOR PLAN WITH SITE PLAN

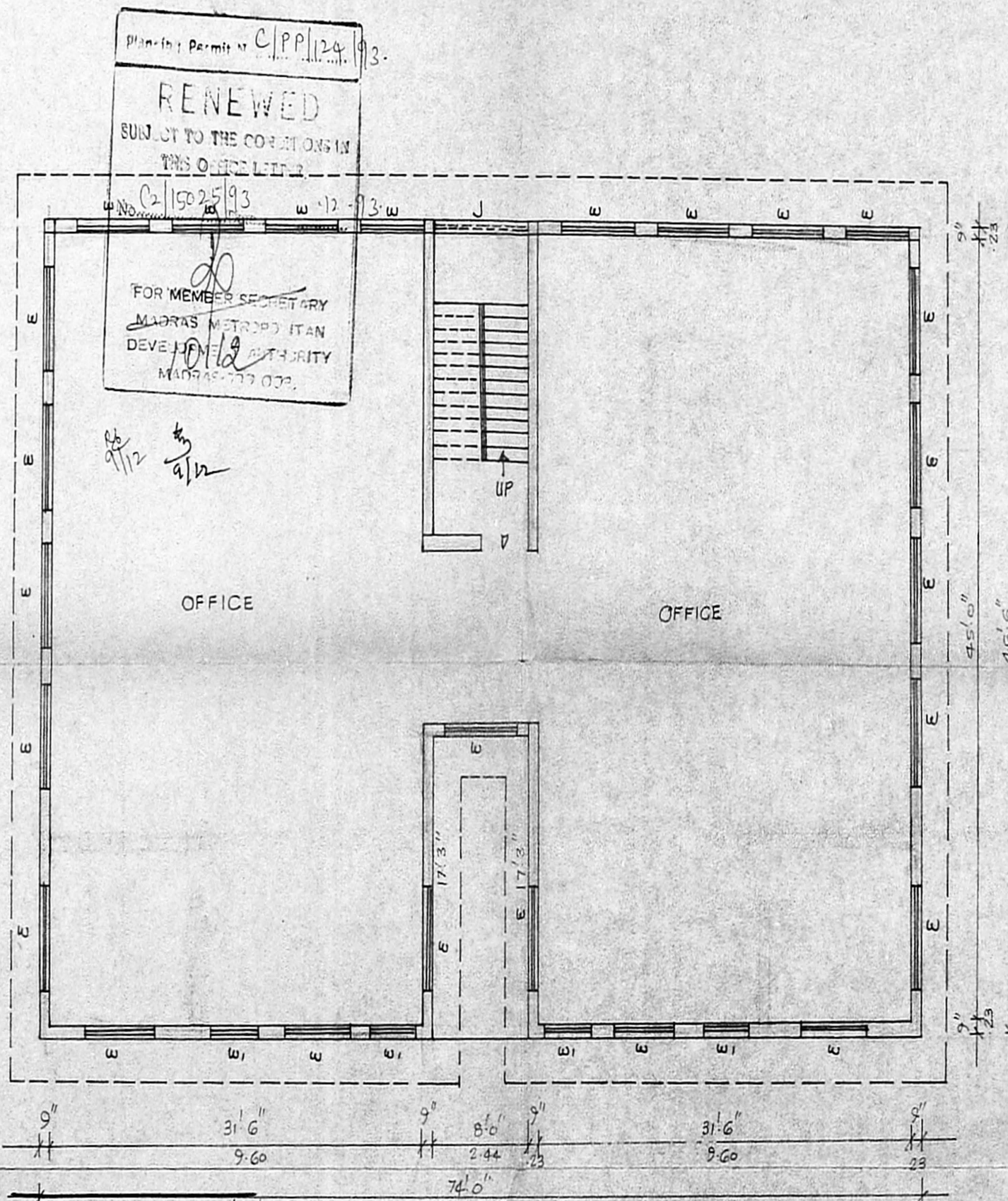

FIRST FLOOR PLAN

Planning Permit No. C/JPP/197/20  
**APPROVED**  
SUBJECT TO THE CONDITIONS IN THIS OFFICE LETTER.  
No. C/1657/20 Date: 4.9.20  
C2/16596/20  
FOR MEMBER SECRETARY  
MADRAS METROPOLITAN  
DEVELOPMENT AUTHORITY  
MADRAS 600008

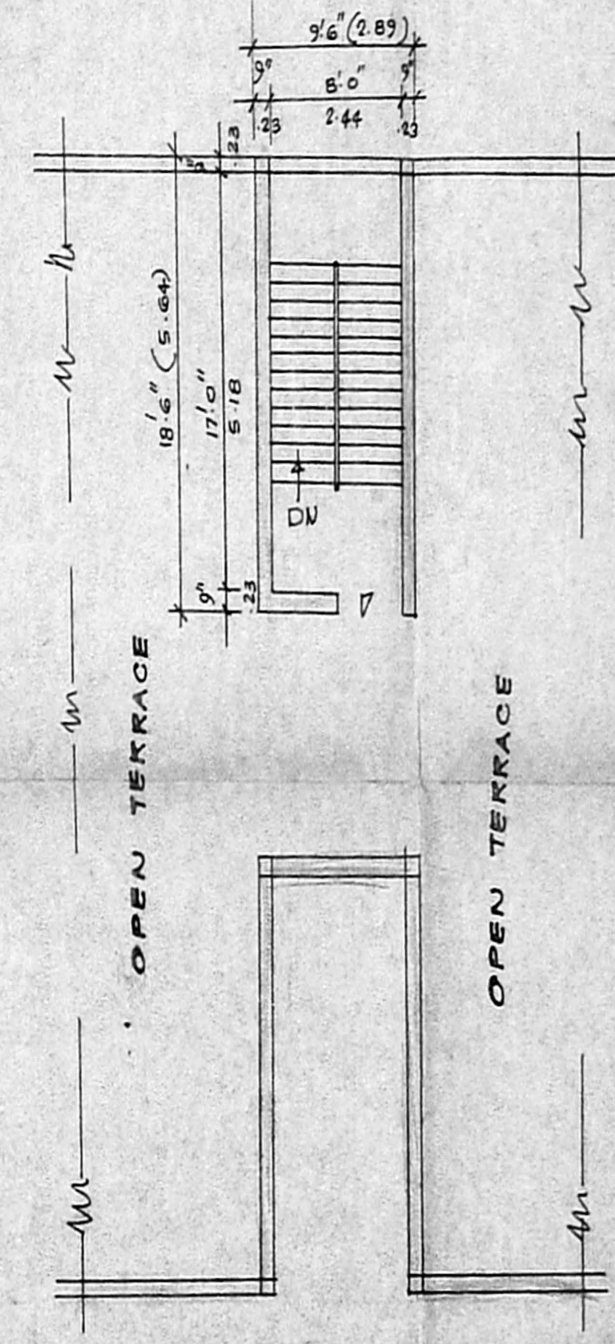

OPEN TERRACE FLOOR PLAN

*S. Indrasena*  
*S. Subramanian*  
*G. Ramakrishnan*  
*G. Rajagopal*

**CONTR**  
R. Mohan Rao, D.C.E.  
LICENSED SURVEYOR  
Corporation of Madras  
REG. No: 14  
AMBATTUR TOWN SHIP  
ALANDUR MUNICIPALITY  
Consulting Engineer & Contractor  
Office: 15, Madley Road  
T. NAGAR, MADRAS-600 087  
LICENSED SURVEYOR: